

PLAT OF SURVEY

-OF-

LOTS 12244, 12245, 12246, 12247, 12248 AND 12249, BLOCK 218, LAKE COMO BEACH SUBDIVISION FIFTH MAP, ACCORDING TO THE RECORDED PLAT THEREOF, IN THE TOWN OF GENEVA, WALWORTH COUNTY, WISCONSIN.

SURVEY FOR: COLDWELL BANKER PRIMUS REALTY  
SURVEY ADDRESS: N3095 DANDELION ROAD

SCALE:

1" = 30'

LEGEND

- FOUND IRON PIPE
- ⊗ FOUND IRON BOLT
- SET IRON PIPE
- ( ) RECORDED AS

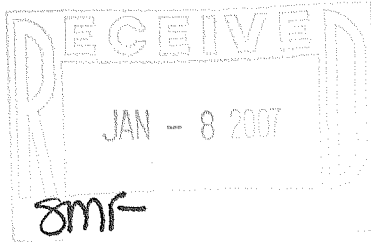
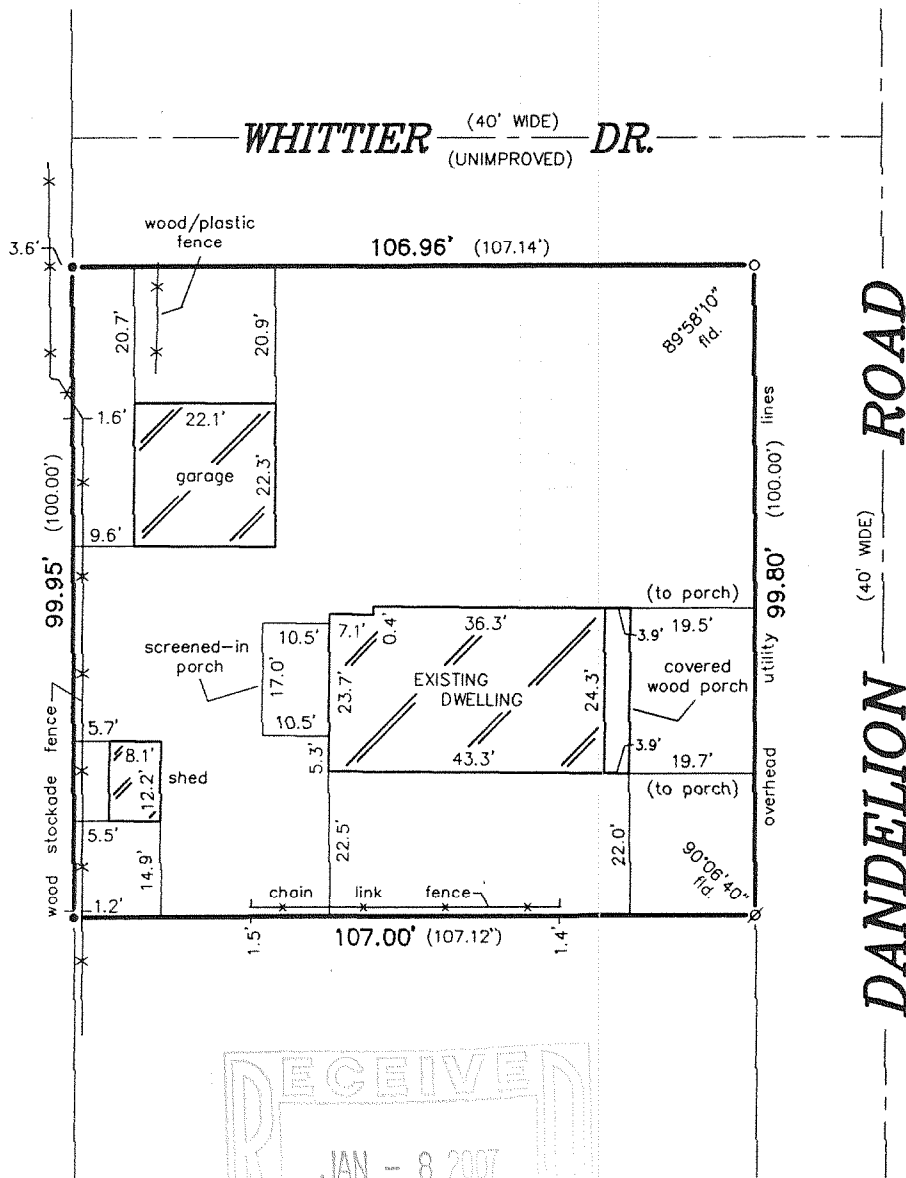

"I hereby certify that I have surveyed the above described property and that the above map is a correct representation thereof and shows the size and location of the property, its exterior boundaries, the location of all visible structures and dimensions of all principal buildings thereon, boundary fences, apparent easements, roadways and encroachments, if any."

"This survey is made for the use of the present owners of the property, and those who purchase, mortgage, or guarantee the title thereto within one year from date hereof."

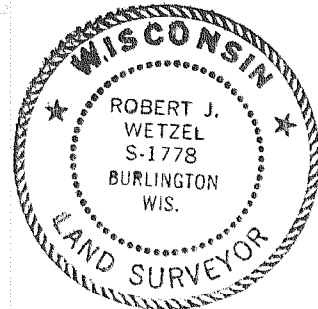

THIS IS NOT AN ORIGINAL PRINT  
UNLESS THIS SEAL IS RED.



B.W. SURVEYING, INC.

412 N. PINE STREET  
BURLINGTON, WI 53105  
(262)-767-0225

*Robert J. Wetzel*  
ROBERT J. WETZEL S-1778

AUGUST 25, 2006  
DATE

7376  
JOB NUMBER